

Two Rivers Watershed District

In Roseau, Kittson, & Marshall Counties

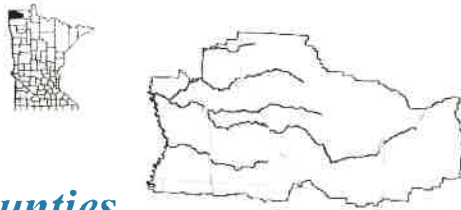

Board of Managers:

Roger Anderson, Daryl Klegstad, Bruce Anderson, Rick Sikorski, Scott Klein, Gerald Olsonawski, Paul Johnson

Staff: Dan Money, District Administrator; Tyler Coffield, Head Technician

*410 5th Street S., Suite 112, Hallock, MN 56728 - Phone (218) 843-3333 - Email: dan.money@tworiverswd.com
www.tworiverswd.com*

April 18, 2022

Notice of Public Hearing on the Petition to Add Benefitted Lands to Kittson County Ditch #7

The Board of Managers of the Two Rivers Watershed District hereby gives notice that pursuant to MN Statute 103E.401 subdivisions 2-4, a Public Hearing will be held beginning at **7:00 a.m. on Thursday, May 5, 2022** in the District Office in the Kittson County Courthouse in Hallock, Minnesota.

The purpose of this Hearing will be to discuss the petition of Brian Dahl seeking to use Kittson County Ditch #7 as an outlet for land located in the SE $\frac{1}{4}$, section 25 and the SE 40 acres of the NE $\frac{1}{4}$ of section 25, Davis Township (T159N, R48W), Kittson County, MN, which currently is not in the benefitted area of the ditch. Testimony and evidence will be heard from any and all persons affected or potentially affected by the permit who desire to be heard at the hearing. Written testimony may be submitted if sworn in affidavit form and is clearly legible.

The Board of Managers will consider all information provided and will make their findings and order regarding the matter based upon said information.

If you would like further information regarding this Hearing, please contact District Administrator at 218-843-3333, email dan.money@tworiverswd.com or stop by the District office at 410 S. 5th Street, Hallock, MN.

I, Brian L Dahl, would like to petition
SE ¼ of Section 25 and the SE ¼ acres of the
NE ¼ of Section 25 into Kittson County
Ditch #7.

Brian L Dahl
4-7-2022

Brian Dahl's submitted petition statement is listed above. Upon further review, he only owns the following, and therefore only the land that is actually owned by him will be considered for this petition and hearing. Lands named in the petition but owned by Kevin and Sheryell Wheeler will not be considered.

Further, consideration will be given at the hearing regarding lands lying south of Judicial Ditch #10 and Springbrook #10 project. These lands are not likely to be benefitted by KCD #7, but rather very likely to drain to Springbrook #10.

SE ¼ Section 25 and the SE ¼, NE ¼, Section 25, Township 159 N, Range 48 W (Davis Township), Kittson County, MN

EXCEPT: Sect-25 Twp-159 Range-048 5.83 AC PART OF NE 1/4 AND SE 1/4 COMMG AT NE COR OF SE 1/4; TH SOUTH 00D47M52S WEST, ASSUMED BEARG ALONG EAST LINE OF SE 1/4; 487.10FT; TH NORTH 88D51M03S WEST 237.67FT; TH N 01D46M25S EAST 71.31FT; TH N 88D45M20S WEST 154.21FT; TH S 01D17M23S WEST 12.88FT; TH S 89D35M47S WEST 123.56FT; TH NWLY 178.44 FT ALONG NON-TANGENTIAL CURVE CONCAVE TO SW HAVING A RADIUS OF 286.42FT, CENTRAL ANGLE OF 35D41M46S AND A CHORD BEARING NORTH 62D36M05S WEST; TH NOT TANGENT TO LAST DESCRIBED CURVE NORTH 89D12M08S WEST 98.03FT; TH N 00D47M52S EAST 540; THS 89D12M08S EAST 770FT TO EAST LINE OF NE 1/4; TH S 01D00M06S WEST 190FT M/L TO PT OF BEG, EXCEPTING A TR IN NE 1/4 SE 1/4; COMM AT NE COR OF NE 1/4 SE 1/4; TH W 640.2FT; TH S 341.55FT; TH E 640.2FT; TH N 341.55FT TO PT BEG

AND EXCEPT: Sect-25 Twp-159 Range-048 5.00 AC TR IN NE 1/4 SE 1/4; COMM AT NE COR OF NE 1/4 SE 1/4; TH W 640.2FT; TH S 341.55FT; TH E 640.2FT; TH N 341.55FT TO PT OF BEG

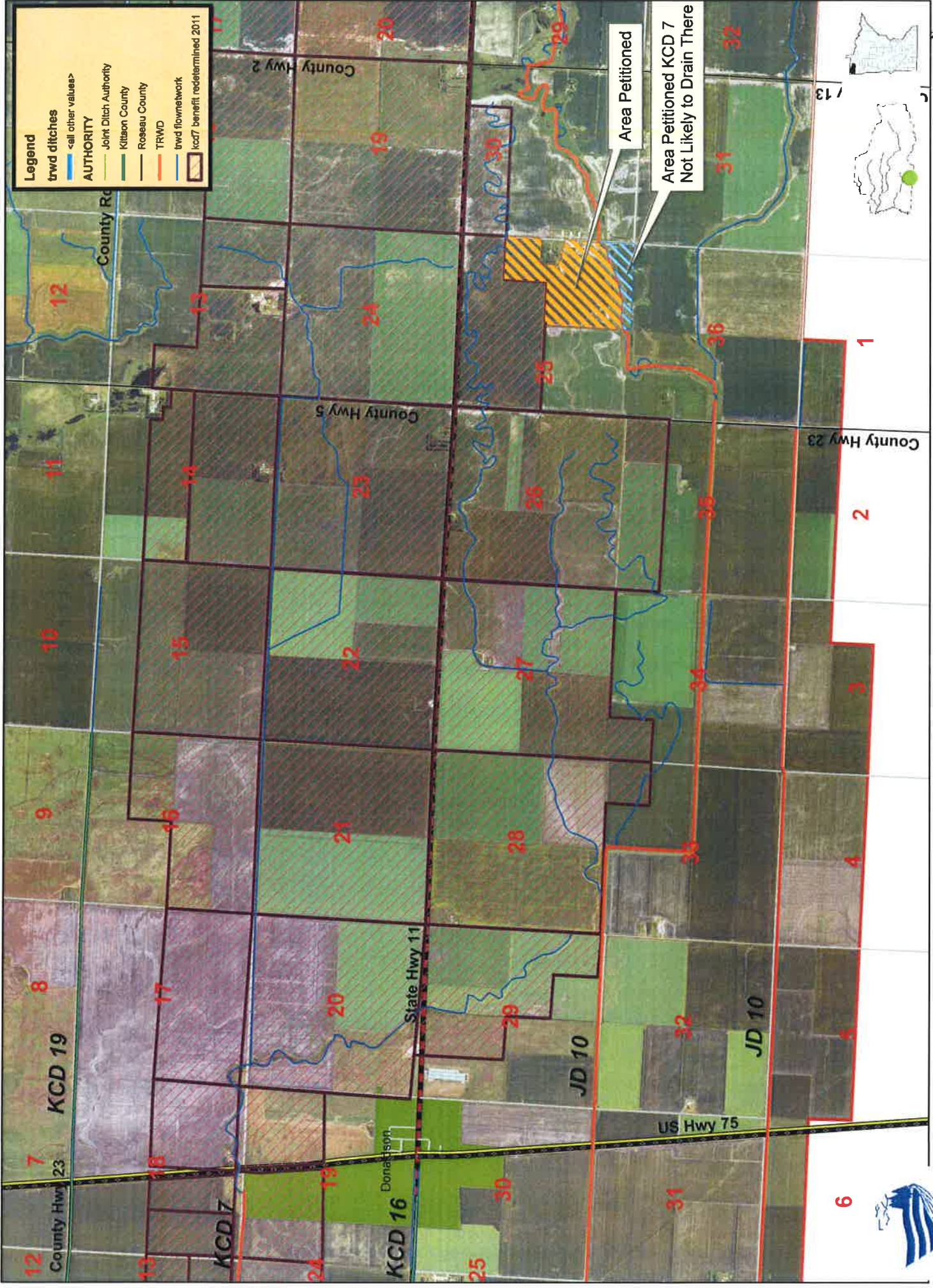

Two Rivers Watershed District
B. Dahl KCD 7 Petition to Add Lands

